

Five Year US Volume Comparison



As of 4/20/2026, there are 549,718 applications submitted by 75,582 applicants for the 2026 enrollment year.

As compared to one year ago, current year applicants are up 10.3% from 68,548. As compared to two years ago, current year applicants are up 31.8% from 57,339.

As compared to one year ago, current year applications are up 12.4% from 489,146. As compared to two years ago, current year applications are up 38.2% from 397,680.

ABA Applicants

Academic Year ▲ 2022 ◆ 2023 ■ 2024 ● 2025 ● 2026

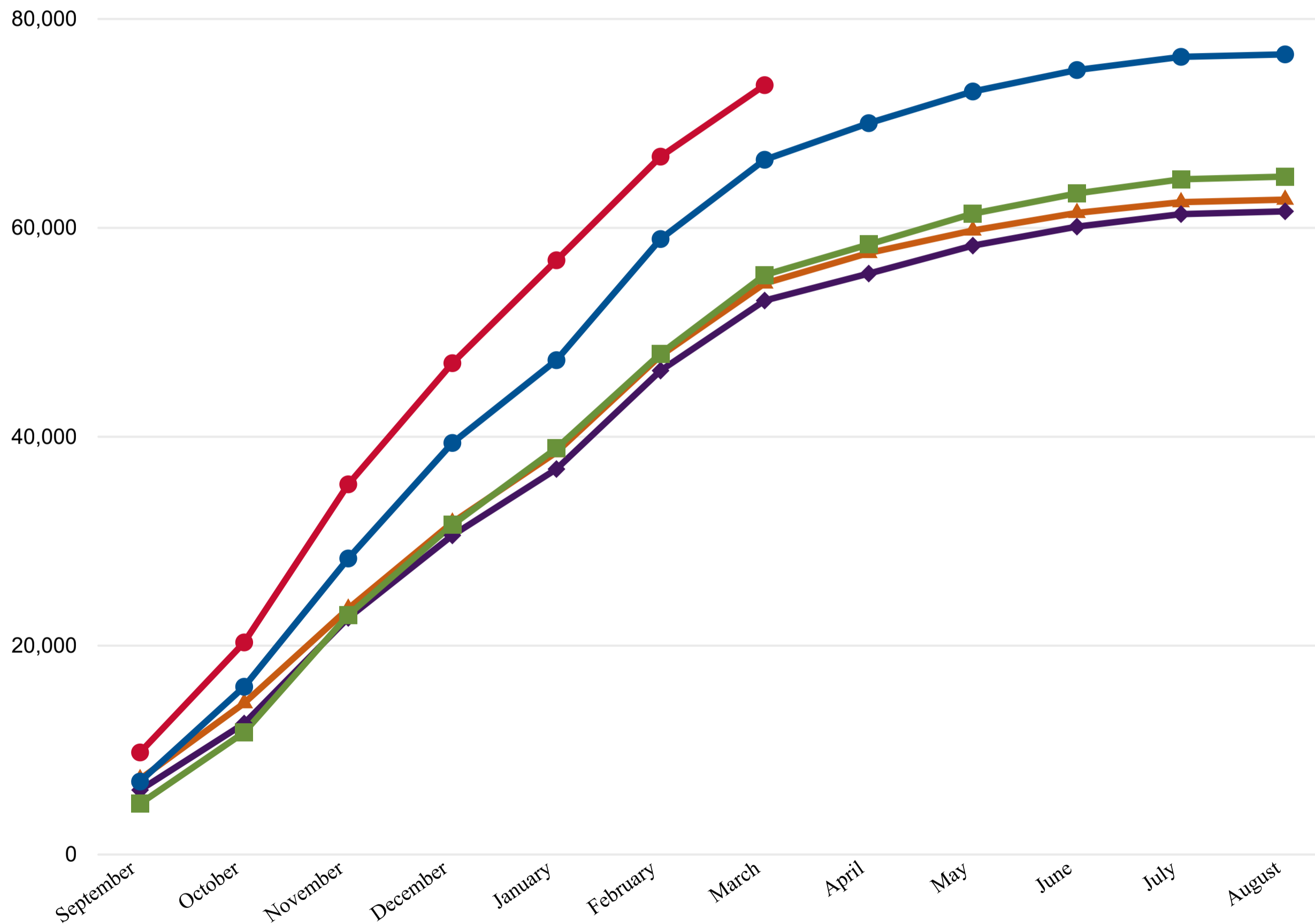

These values reflect the last full day of the month.

ABA Applications

Academic Year ▲ 2022 ◆ 2023 ■ 2024 ● 2025 ● 2026

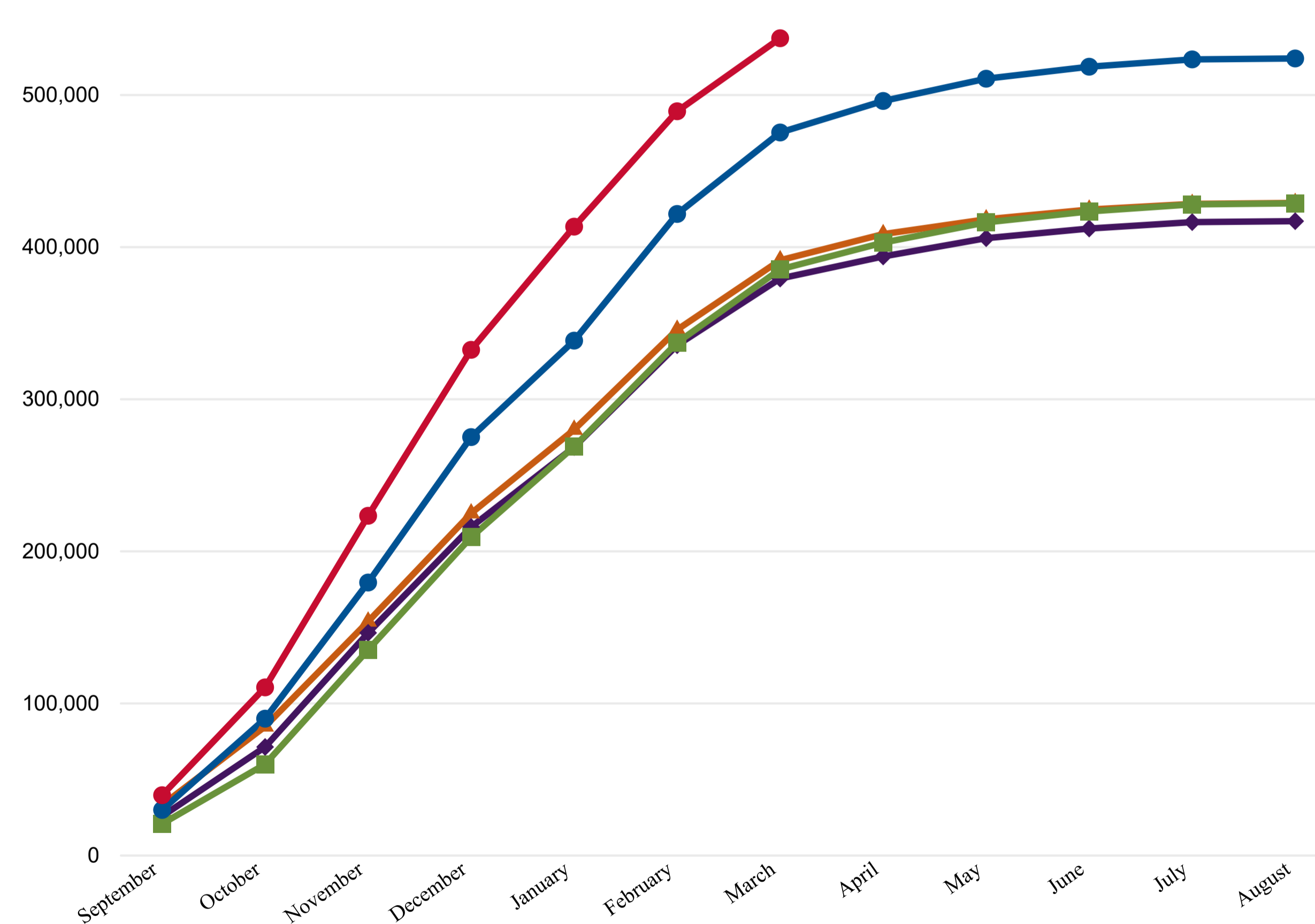

These values reflect the last full day of the month.

Last year at this time, we had 90% of the final applicant count and 93% of the final application count.

Five Year US Applicant Comparison



As of 4/20/2026, there are 549,718 applications submitted by 75,582 applicants for the 2026 enrollment year.

As compared to one year ago, current year applicants are up 10.3% from 68,548. As compared to two years ago, current year applicants are up 31.8% from 57,339.

ABA Applicants

Academic Year ▲ 2022 ◆ 2023 ■ 2024 ● 2025 ● 2026

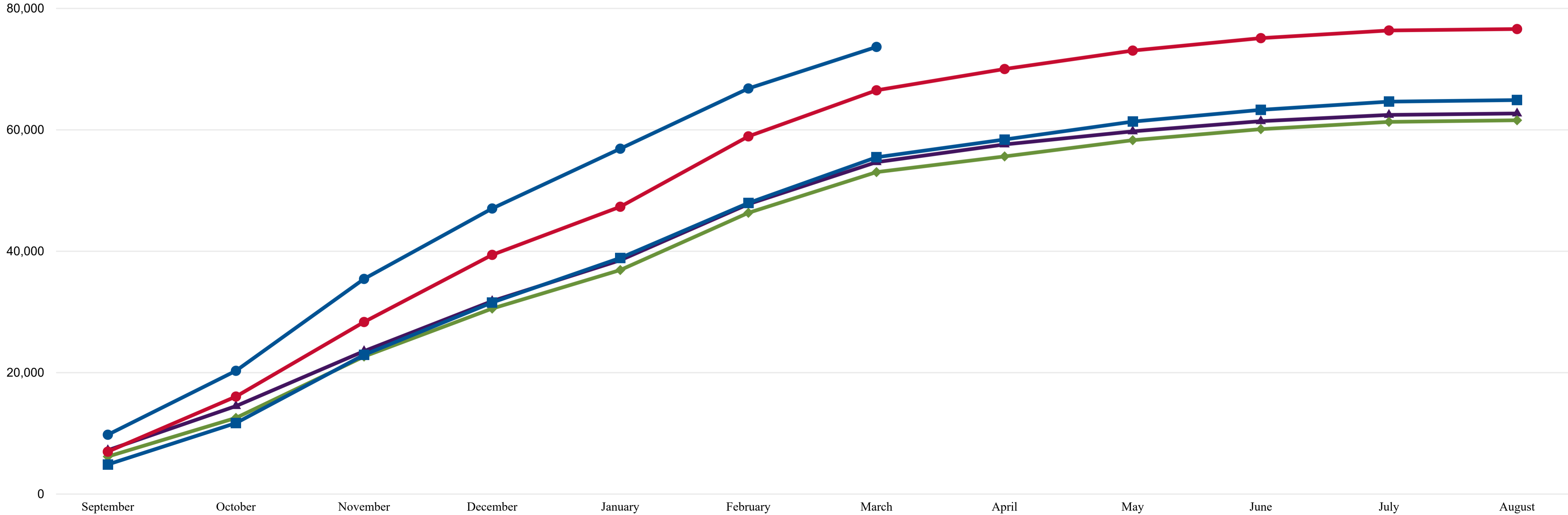

These values reflect the last full day of the month.

Last year at this time, we had 90% of the final applicant count and 93% of the final application count.

Zoom Out

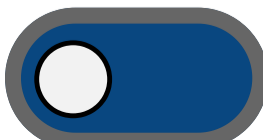

Zoom In

Five Year US Application Comparison



As of 4/20/2026, there are 549,718 applications submitted by 75,582 applicants for the 2026 enrollment year.

As compared to one year ago, current year applications are up 12.4% from 489,146. As compared to two years ago, current year applications are up 38.2% from 397,680.

ABA Applications

Academic Year ▲ 2022 ◆ 2023 ■ 2024 ● 2025 ● 2026

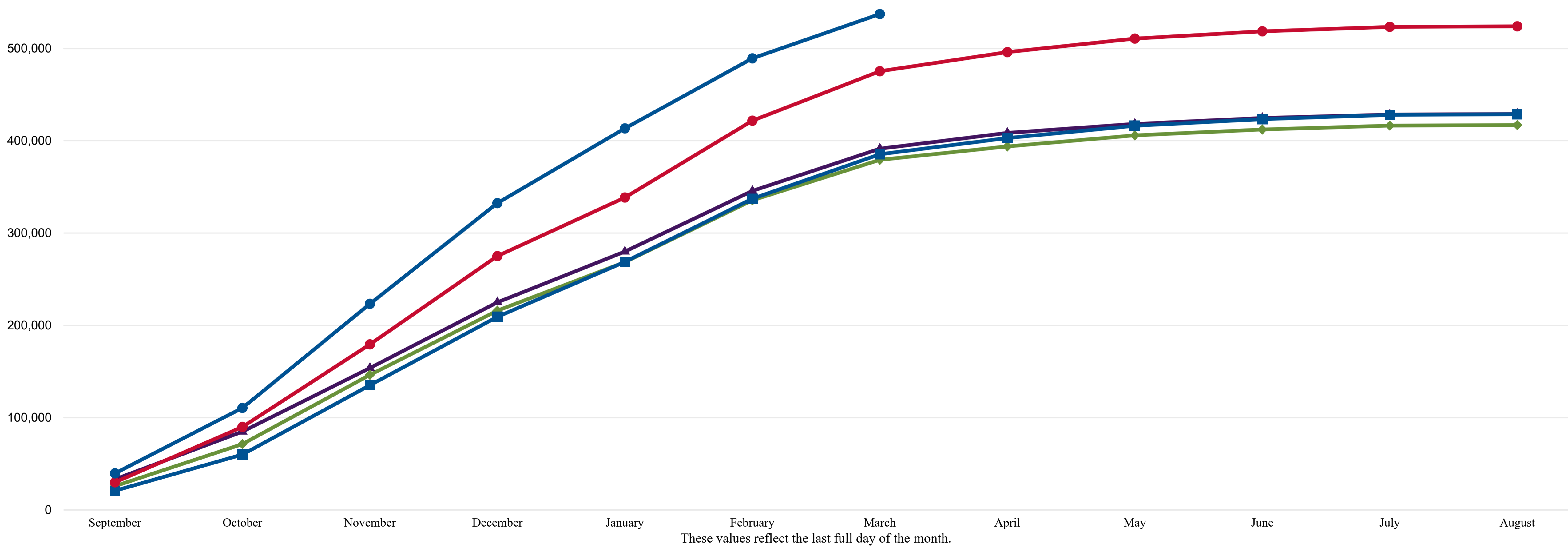

These values reflect the last full day of the month.

Last year at this time, we had 90% of the final applicant count and 93% of the final application count.

Zoom Out Zoom In

Five Year Canada Volume Comparison



As of 4/20/2026, there are 37,430 applications submitted by 8,822 applicants for the 2026 enrollment year.

As compared to one year ago, current year applicants are up 13.4% from 7,781. As compared to two years ago, current year applicants are up 28.7% from 6,856.

As compared to one year ago, current year applications are up 15.2% from 32,479. As compared to two years ago, current year applications are up 31.8% from 28,407.

ABA Applicants

Academic Year ▲ 2022 ◆ 2023 ■ 2024 ● 2025 ● 2026

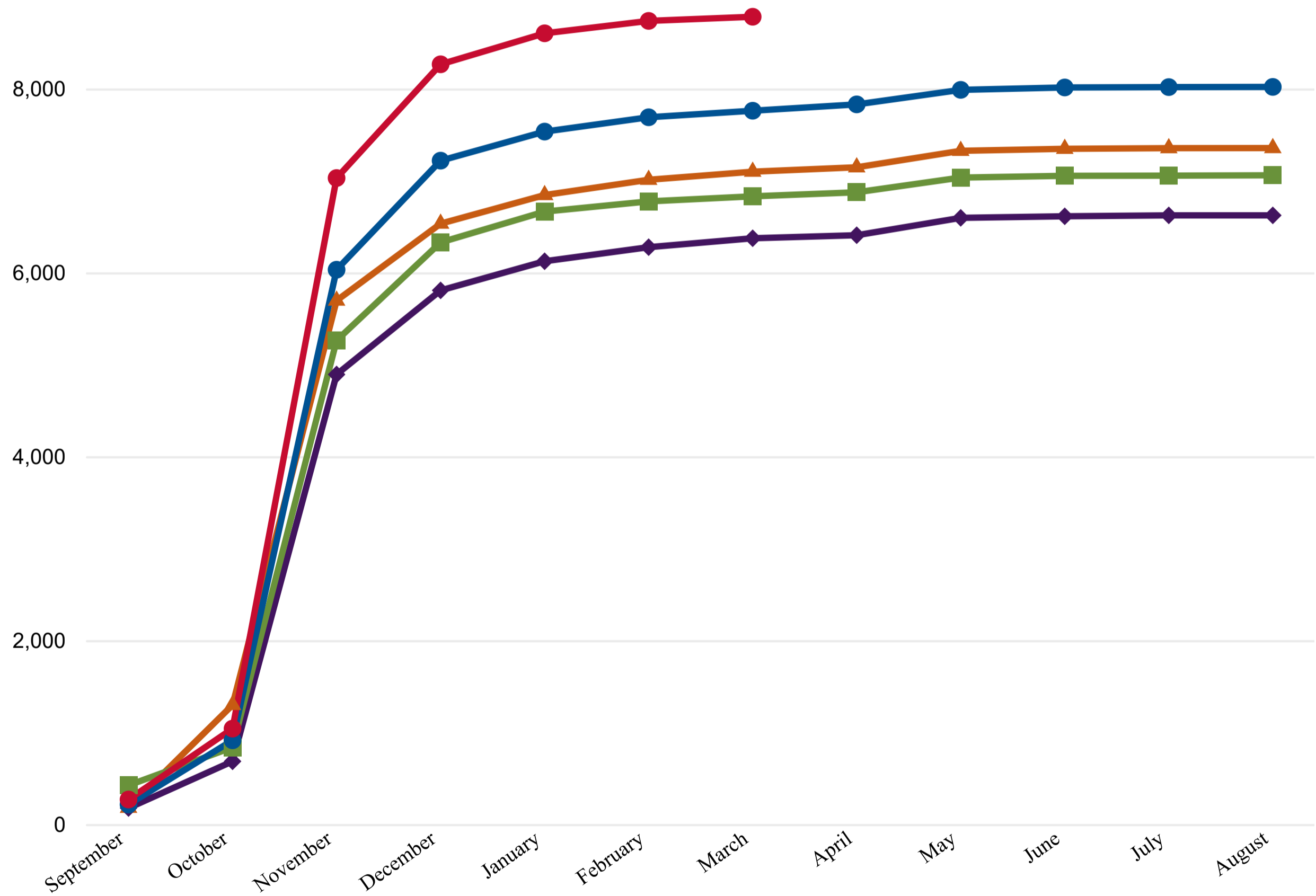

These values reflect the last full day of the month.

ABA Applications

Academic Year ▲ 2022 ◆ 2023 ■ 2024 ● 2025 ● 2026

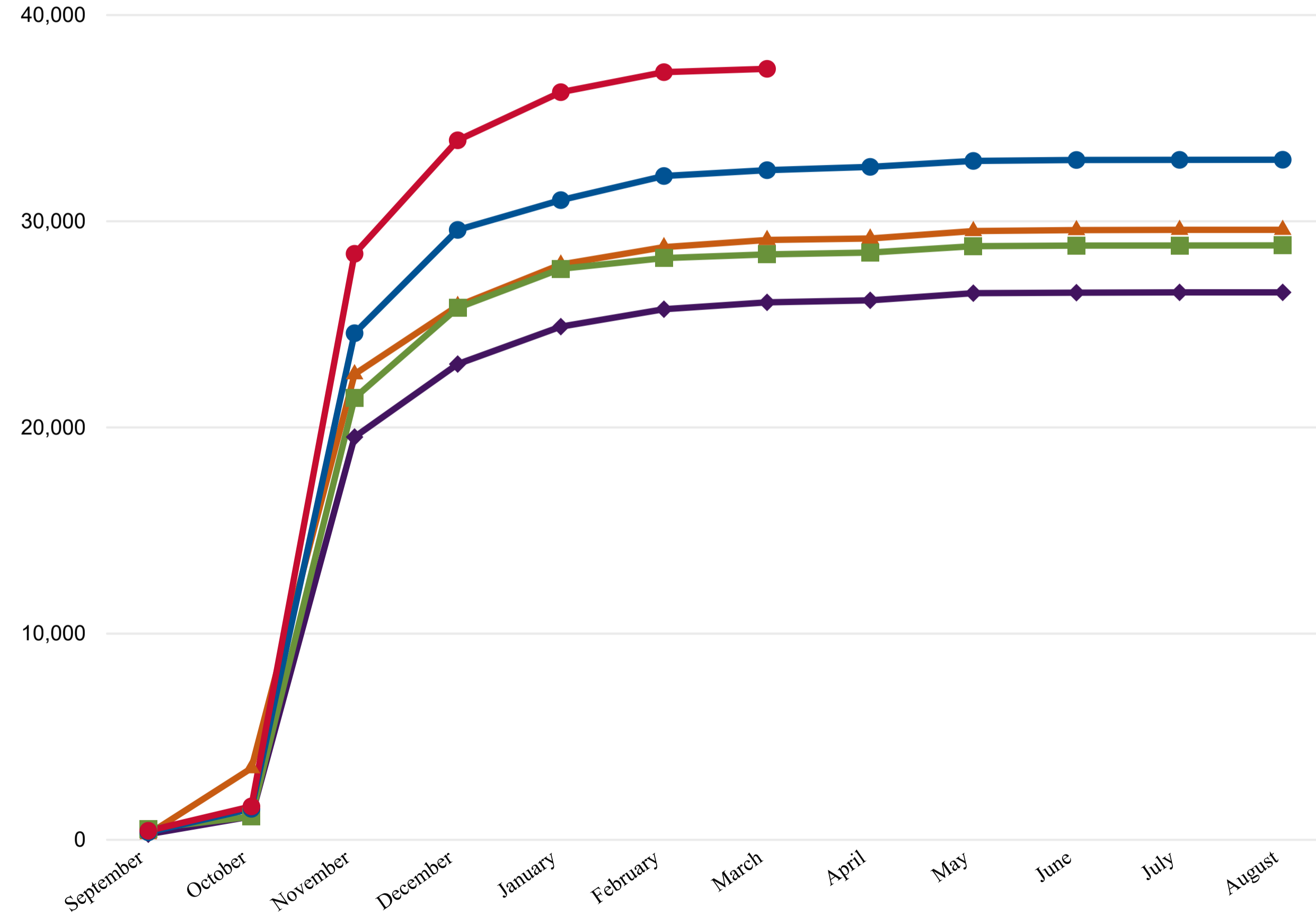

These values reflect the last full day of the month.

Last year at this time, we had 97% of the final applicant count and 99% of the final application count.

Five Year Canada Applicant Comparison



As of 4/20/2026, there are 37,430 applications submitted by 8,822 applicants for the 2026 enrollment year.

As compared to one year ago, current year applicants are up 13.4% from 7,781. As compared to two years ago, current year applicants are up 28.7% from 6,856.

ABA Applicants

Academic Year ▲ 2022 ◆ 2023 ■ 2024 ● 2025 ● 2026

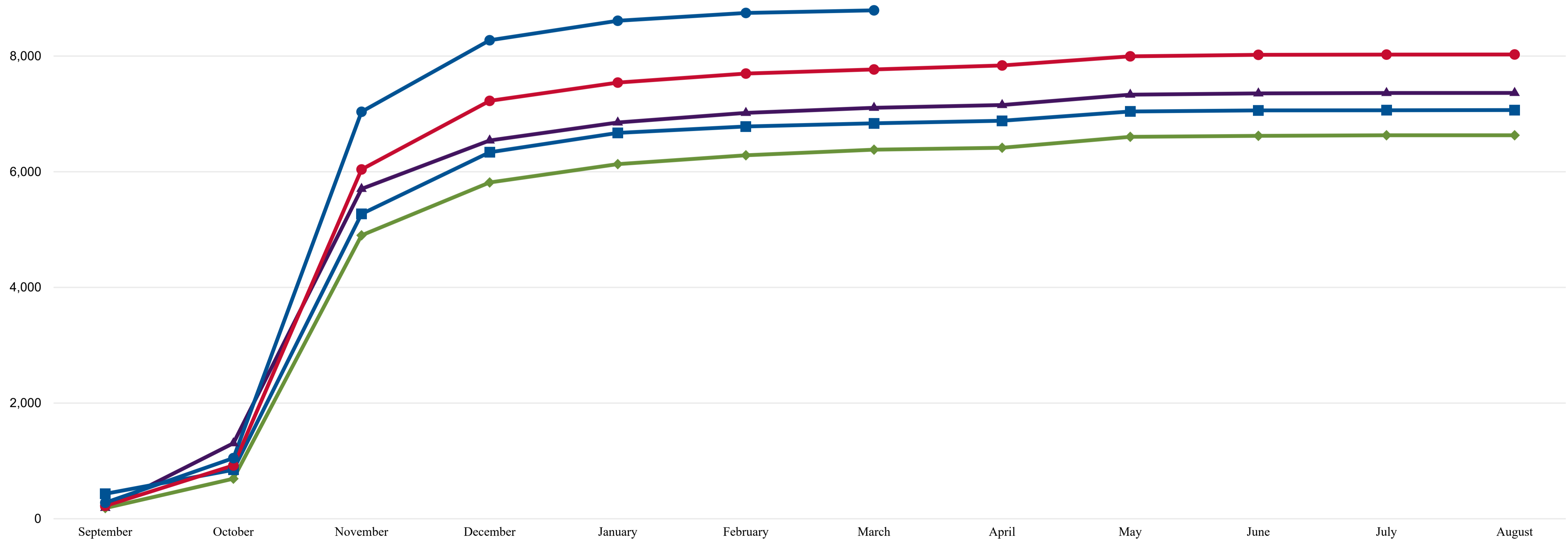

These values reflect the last full day of the month.

Last year at this time, we had 97% of the final applicant count and 99% of the final application count.

Zoom Out Zoom In

Five Year Canada Application Comparison



As of 4/20/2026, there are 37,430 applications submitted by 8,822 applicants for the 2026 enrollment year.

As compared to one year ago, current year applications are up 15.2% from 32,479. As compared to two years ago, current year applications are up 31.8% from 28,407.

ABA Applications

Academic Year ▲ 2022 ◆ 2023 ■ 2024 ● 2025 ● 2026

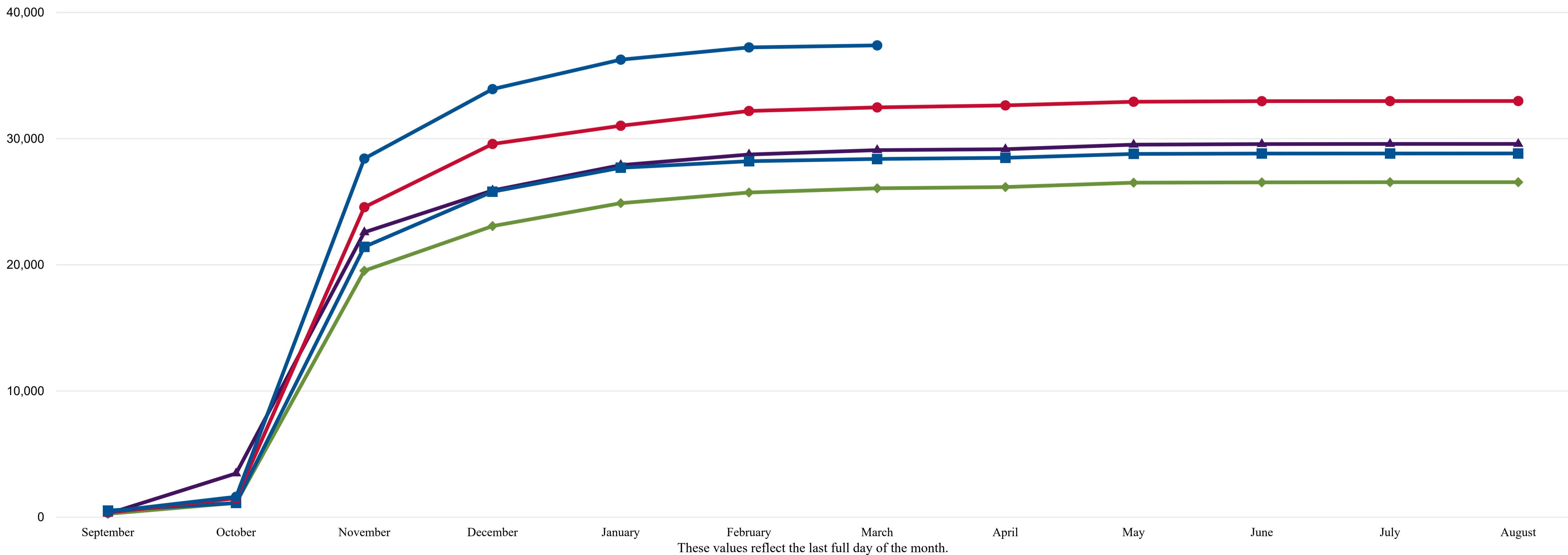

These values reflect the last full day of the month.

Last year at this time, we had 97% of the final applicant count and 99% of the final application count.

Zoom Out Zoom In

Notes:

- These data are displayed with reference to the academic year for which applicants are applying. For example, 2025 would indicate the applications submitted during 2024-2025 for enrollment in the 2025 or 2025-2026 academic year.
- The Current Volume data tables include applicants for all academic terms. Archived Volume reports for enrollment years 2015 and prior include applicants for the fall term only and are not comparable to more recent volume data.
- ABA data reflect applicants and applications for ABA-approved law schools.
- Deferrals are not included in either the ABA or Canadian data. Deferrals are defined as "applicants admitted for a prior term who were granted a postponed enrollment to the current term."
- Please note as defined in this report, an applicant is a candidate who submits one or more applications for any academic term.
- The data for this report are updated every evening and will reflect current volumes as of that time.
- This report is best viewed in Chrome , Edge, or Safari.

FAQs

Can I navigate this report without using a mouse?

There are keyboard shortcuts available:

Across the product

Ctrl+F6 Move focus between sections

Enter Select item in focus

Esc Close out of current section

Tab Move focus forward in section

Shift+Tab Move focus backward in section

? Show keyboard shortcuts

On visual

Alt+Shift+F10 Move focus to visual menu

Alt+shift+F11 Show data

For information about using a screen reader, please go to:

<https://docs.microsoft.com/en-us/power-bi/desktop-accessibility#consuming-a-power-bi-desktop-report-with-a-keyboard-or-screen-reader>